



WHICH CAME FIRST?

**Mark Honeywell's
Death**

**Crystal Gayle (aka Brenda
Webb) Graduates from
Wabash High School**



WHICH CAME FIRST?

**French Family is
Murdered**

**French Explorers
First in Wabash**



WHICH CAME FIRST?

**Matlock Plow gets
Stuck in Tree**

**Service Motor
Truck Built**

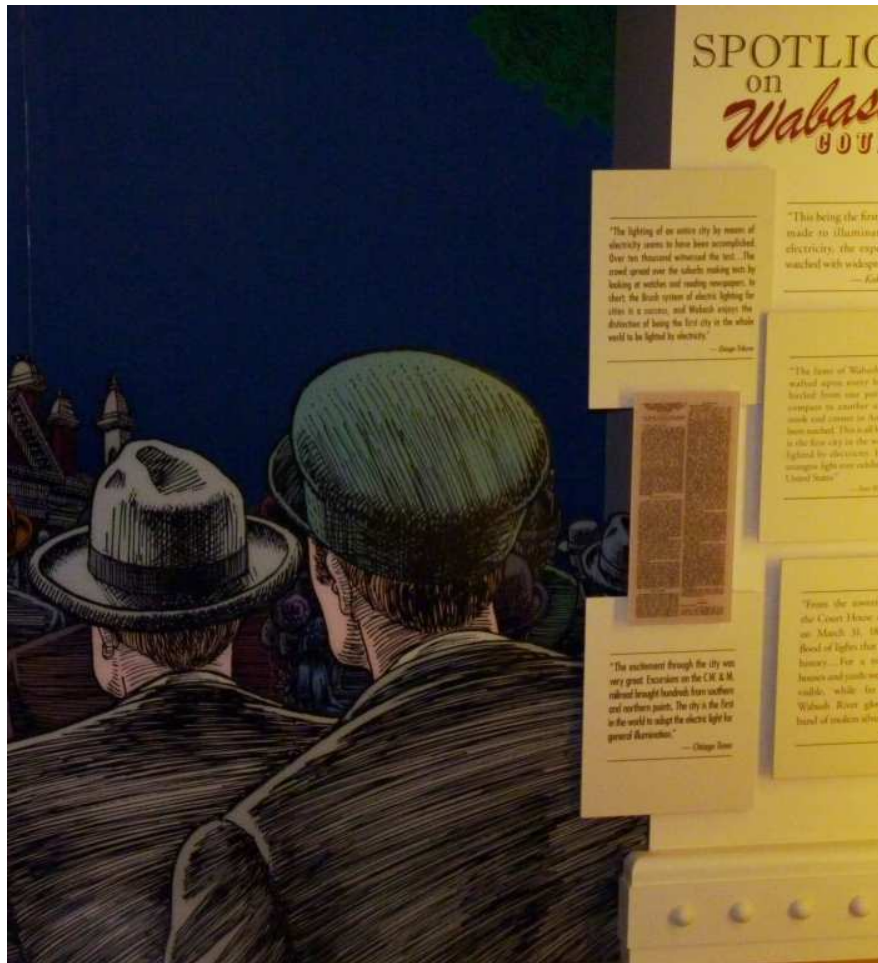

WHICH CAME FIRST?

**Wabash Becomes
1st Electrically
Lighted City**

**First Passenger
Train Runs through
Wabash**



**Canal Workers
Discover 300
Rattlesnakes**



**A Fire Destroys
Downtown Wabash**



WHICH CAME FIRST?

**Museum Building is
a Sears Store**

**Museum Building is
Big Four Dept. Store**



**Stephen Douglas
Exhibit Comes to
Wabash**



**Lincoln Statue
Given to City**

WHICH CAME FIRST?

Modoc the Elephant
Wreaks Havoc in
Wabash County!



Squirrels Destroy Corn Harvest



The French Family
Found Murdered



First Train Passes through
Wabash County



Fire Department
Organizes



THE CORNER STORE.

W. H. H. & CO. PROPRIETORS.
F. A. K. & CO. MANAGERS.

Has for Five Decades Fulfilled its
Duty.
The building, which has been the
cornerstone of the business of this
city, is now being replaced by a
new and more modern structure.
The old building, which has been
the scene of many of the city's
most important events, is being
demolished. The new building
will be completed in a few
months. The old building was
built in 1850. It is now being
replaced by a new and more
modern structure. The old building
was the scene of many of the
city's most important events.
It is now being replaced by a
new and more modern structure.
The old building was built in
1850. It is now being replaced
by a new and more modern
structure. The old building was
the scene of many of the city's
most important events. It is
now being replaced by a new
and more modern structure.

Tremont Hotel Opens

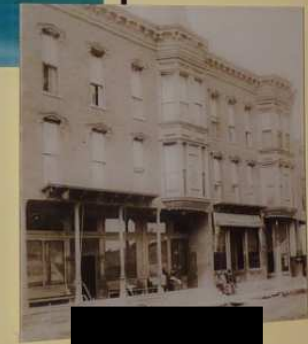

WHICH CAME FIRST?

**Modoc
Stampedes**

**Squirrels
Stampede**